



MACE – 2017 - Final Programme

"THE ACE UP YOUR SLEEVE"

Accredited by Tamilnadu Dr. M.G.R. Medical University & Tamilnadu Medical Council

MRI AND CT Education

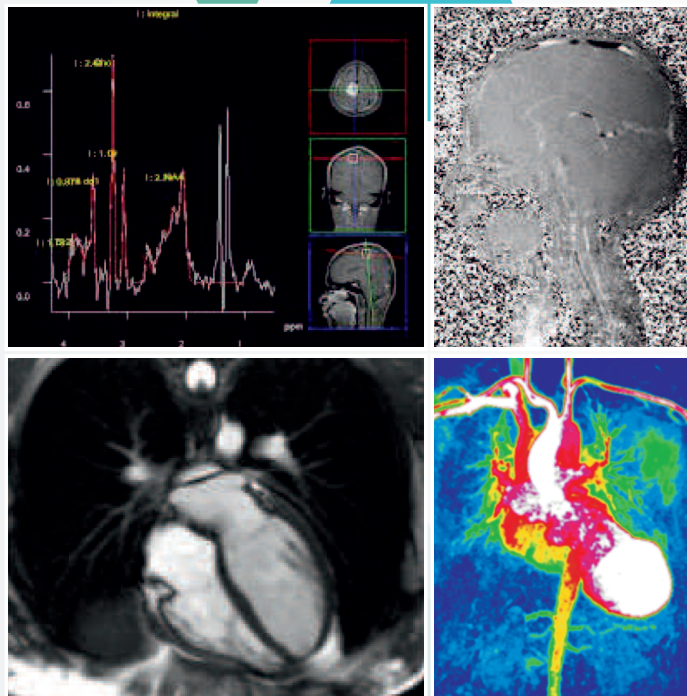

CME on 28 – 10 – 2017 & 29 – 10 – 2017
Venue : Hote Abu Sarovar Portico, Kilpauk, Chennai

**THE BIR BASIC AND ADVANCED MR
AND CT IMAGING CME** - An Exclusive Course

**BARNARD INSTITUTE OF RADIOLOGY
MADRAS MEDICAL COLLEGE AND
RAJIV GANDHI GOVT. GENERAL HOSPITAL
CHENNAI 600 003.**

MACE (MRI AND CT EDUCATION) 2017

“The BIR CME on Basic and Advanced MR & CT techniques”

Radiology is a field which is progressing every day in immense leaps & massive bounds. It is said that knowledge grows only when shared. We, at Barnard Institute of Radiology, strongly believe in this and are conducting regular educational and updating programs for the radiology residents, practicing radiologist.

BRACE the system based CME for the radiologist was first introduced in 2007.

New, innovative techniques and post processing methods are being introduced in cross-sectional imaging every day, particularly in MRI. These often remain an enigma to many of us. To help simplify this, we've decided to focus this CME on “MACE – Advanced CT & MR techniques”. The first MACE CME was started in 2012.

This year we are splitting the sessions into MRI physics corner , MRI practical issues , MRI basics and MRI special techniques and interpretation.

With our “MACE PROGRAMME” we hope all of us will imbibe knowledge and clear all doubts, so as to make our practice of radiology more accurate, more in depth and more practical than theoretical.

A very warm welcome!

Prof. R.Ravi

Organizing Chairman
Director
Barnard Institute of Radiology

Prof. S. Babu Peter

Organizing Secretary
Barnard Institute of Radiology

POSTER PRESENTATION

Poster presentations are invited and have to be related to MRI & MRI Techniques. Registration is mandatory for poster presentation. Poster presentation can be done in any of the following categories:

- Interesting cases
- Pictorial assay
- Original research by the candidate
- Size of the poster: 90 x 110 cms .
- Abstract of the poster should not exceed 250 words and should be sent to the scientific committee by e-mail to biracademics@gmail.com/drbabupeter@gmail.com
- Last Date for submission of abstract : 10TH OCTOBER 2017

MACE- 2017

Organizing Committee

Dean	Prof. R. Narayana Babu
Patrons	Prof .T. S. Swaminathan
	Prof. K. Vanitha
	Prof. N.Kailasanathan
Organizing Chairman	Prof. R. Ravi
Organizing Vice-Chairman	Prof. K. Malathy
Organizing Secretary	Prof. S. Babu Peter
Joint Secretaries	Prof. D. Ramesh
	Prof. S. Kalpana
Scientific Committee	Prof.E.Manimekala
	Prof.K.P.Kasivisalakshi
	Prof. R.Gangadevi
Treasurer	Dr Ashraf
Organizing Co-Ordinators	Dr. G.Geetha
	Dr. Karthik
Reception & Registration Committee	Dr. M. Saranya
	Dr. Deepa
	Dr. Iyengaran
	Dr. M. P. Balan

REGISTRATION FEES

Consultants	-	2900/-
Radiology Residents	-	2300/-

Delegates can register by sending the registration form along with payment in the form of Demand Draft / Cash to the organizing secretary. DD should be drawn in favour of "BIRWAA" payable at Chennai. Students must enclose Certificate in support of their Category from the Head of the Department

Mailing Address: **Prof.S.Babu Peter ,**
Organizing Secretary, MACE 2017,
102, Tower Block -I, RGGGH, Chennai- 3.

For further details

Please contact : Dr. Nagarajan - 96771 30231 / Dr. Srinivasan - 9043722805

OTHER ACADEMIC COURSES CONDUCTED BY BIR

BRACE

Barnard institute of Radiology Alumni Advanced Continuing education (BRACE), the highly successful focused CME is conducted annually by the BARNARD INSTITUTE OF RADIOLOGY and the BIR world wide alumini association. It was first started in 2007 under the then BIR Director Dr. T. S. Swaminathan. The first CME focussed on women's imaging. Each CME subsequent to that focussed on different systems. Since then it has carved a niche for itself.

BIR PG PRIMER COURSE

BIR primer course was started by Professor T.S.Swaminathan, Emeritus professor & former director of BIR & O in the year 2008 for the benefit of exam going residents. This primer course was possible because of the extensive collections of BIR museum first organ 1200 by Dr. Ravi and Dr. Anita, which is growing day by day by new addition of cases by our faculty and pillars of BIR - Residents.

BUS (BIR ULTRASOUND SYMPOSIA)

BUS is an extensive CME conducted by BIR focusing on Ultrasound conducted every 2 years. It was started by Prof. Dr. M. Prabhakar, former Director, BIR and coordinated by Dr. Nesam and Dr. Ramesh.

BIR CASE OF THE WEEK (COW) SESSION - WEEKLY ONLINE QUIZ

This was first started in the year 2011, due to the efforts of Professor. N.Kailasanathan, Dr. S. Babu Peter and Dr. Iyyappan. It has had tremendous response over the past 5 years and is still continuing strong with more than 300 hits per day.

PROGRAMME – MACE 2017

DAY 1 – 28th OCTOBER, SATURDAY

08.00 am - 08.30 am	REGISTRATION	
08.30 am - 08.45 am	WELCOME ADDRESS	Dr R. Ravi (Director)
Essentials Session		
08.45 am - 09.05 am	What is MRI? How Do We Get the Images?	Dr. Muthuvel
09.05 am - 09.25 am	MRI Hardware	Dr. PanneerSelvam
09.25 am - 09.45 am	MR Contrast agents	Dr. Iyappan
09.45 am - 10.05 am	MR Hazards	Dr. E. Manimekala
10.05 am - 10.30 am	Basic Sequences and Protocols in MRI for the Beginner	Dr. Rajeswaran
10.30 am - 10.40 am	TEA BREAK	
SPECIAL FOCUS SESSIONS		
10.40 am - 11.00 am	MRI Prostate	Dr. Devi Meenal
NEUROSESSION		
11.10 am - 11.40 am	ASL Perfusion imaging	Dr. S. Babu Peter
11.40 am - 11.50 am	Capsule	
11.50 am - 12.15 pm	CSF Flow Velocity Imaging In Hydrocephalus	Dr. S. Babu Peter
12.15 pm - 12.45 pm	Resting F MRI	Dr. Rose Dawn
12.45 pm - 01.05 pm	MR Fusion Imaging	Dr. Dayalasundaram
01.05 pm - 02.00 pm	LUNCH BREAK	
MSK SESSION		
02.00 pm - 02.30 pm	FAI AND Labral Tears	Dr. Malini Lawande
02.30 pm - 03.00 pm	TFCC Tears And Wrist Instability	Dr. Malini Lawande
03.00 pm - 03.25 pm	Knee – Posterolateral and Posteromedial corner Injuries	Dr. Saravanan
03.25 pm - 03.45 pm	MRI of Knee-Meniscalinjuries	Dr. Balaji
03.45 pm - 04.00pm	TEA BREAK	
04.00 pm - 04.25 pm	MRI of Ankle –Ligamentous and Tendon Injuries	Dr. Madhavi
04.25 pm - 05.25 pm	Quiz On MR Techniques And Applications	Dr. Chezian

PROGRAMME – MACE 2017

DAY 2 – 29th OCTOBER SUNDAY

08.30 am - 08.55 am	Labral and Ligamentous injuries Shoulder	Dr. K. G. Srinivasan
08.55 am - 09.40 am	MR Spectroscopy Basics and Case Based Discussion	Dr. K. G. Srinivasan
09.40 am -10.00 am	MR Brachial Plexus	Dr. Geetha
10.00 am - 10.15 am	TEA BREAK	
10.15 am - 10.35 am	Magnetization Transfer imaging	Dr. Ganga
10.35 am -10.45 am	Capsule	
10.45 am - 11.15 am	Dementia – Protocols and Evaluation	Dr. MeherUrsekar
11.15 am - 11.45 am	MRI In Hypoxic Injuries	Dr. MeherUrsekar
11.45 am - 12.05 pm	MRI Inner Ear -Anatomy	Dr. Sanjay Vaid
12.05 pm - 12.45 pm	MRI Inner Ear Anomalies andCochlear Implant Imaging	Dr. Sanjay Vaid
12.45 pm - 01.10 pm	Cranial Nerve Anatomy and Imaging	Dr. Nagaraj
01.10 pm - 02.00 pm	LUNCH BREAK	
02.00 pm - 02.20 pm	MR Mammogram	Dr. Malathi
02.20 pm - 02.40 pm	Liver iron and fat quantification	Dr. Seetharaman
02.40 pm - 03.20 pm	CT Coronary Angiogram – From basics to post-operative	Dr. Rochita
03.20 pm	CONCLUSION & PRIZE DISTRIBUTION	



BIR MACE 2017 - OCTOBER 28TH & 29TH

MRI And CT Education

Organized by Barnard Institute of Radiology , Chennai

Registration Form

Name _____

Mailing address _____

City _____ State _____ PIN _____

Phone _____ Mobile _____

E-mail ID _____

Accompanying Persons _____

Payment details (Please tick the appropriate boxes and fill the total)			
	Consultants	Radiology Residents	
Before 15.10.17	2900*	2300*	
After 15.10.17 & Spot	3450*	2900*	
Total	Rs.	In words:	

<u>BANK DETAILS</u>	
A/C No	: 35045170834
BANK	: SBI
BRANCH	: PARK TOWN
IFSC	: SBIN0001856

***Inclusive of taxes as applicable**

Please send the Demand Draft / Cheques in favor of "BIRWAA" payable at Chennai to Organizing Secretary, MACE 2017, Barnard Institute of Radiology, Government General Hospital, Chennai-600 003.

Cheque / DD No. _____ dated _____.

Signature and seal of Head of the Department
(for Postgraduate students and Technologists)

Signature of the Delegate

Website : www.barnard.in

E-mail : biracademics@gmail.com